

"museo" sub 67 e 217







Percorso pedonale lungo la roggia

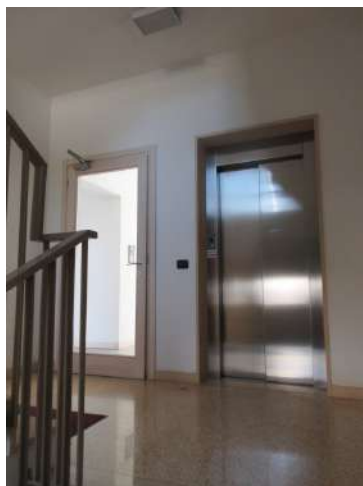
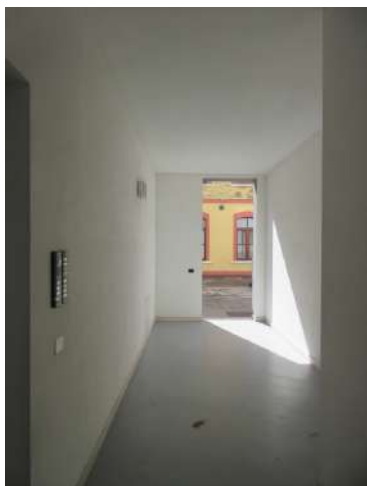

Piano interrato - garage







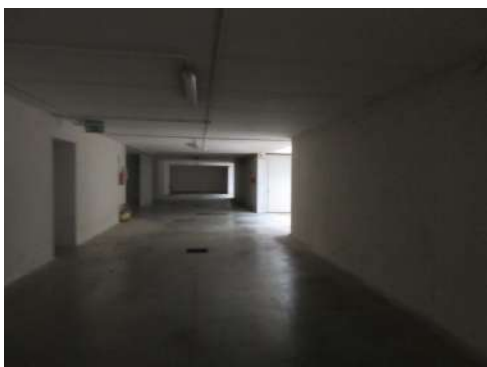



posti auto piano terra



cantine piano interrato







sub 62



sub 63



sub 64



sub 65





scala sub 24



sub 65



passaggio sub 145



sub 66



sub 69-70





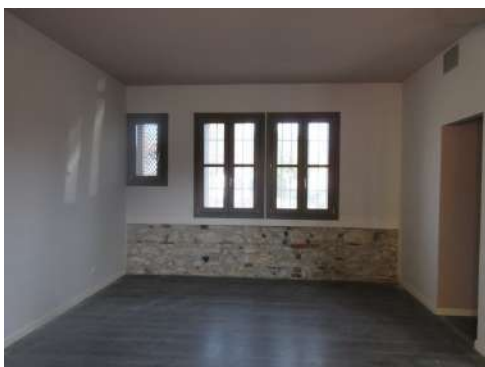

sub 71



sub 72



sub 73

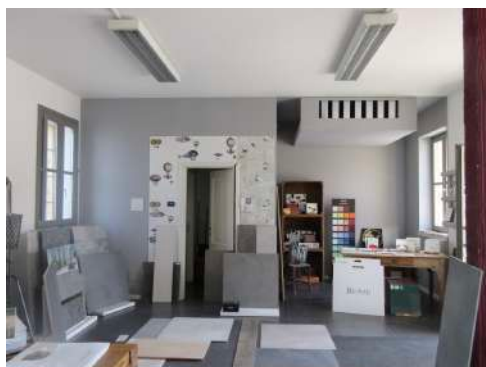



sub 74



porzioni fabbricato al grezzo, destinate a garage sub 221-223-224



sub 86







sub 87



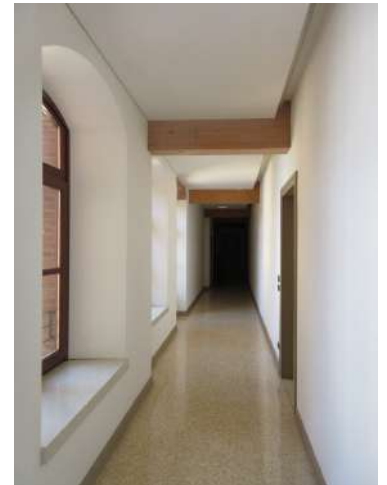
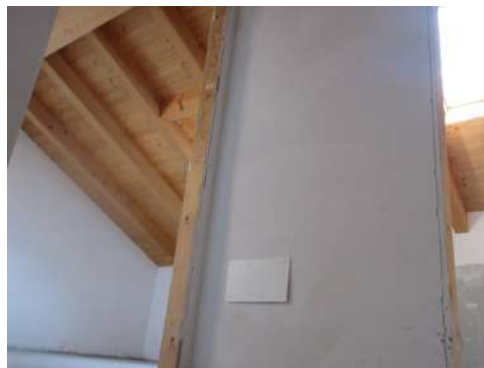

sub 88







sub 90





sub 97





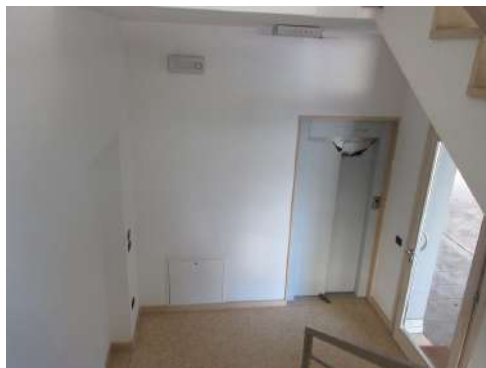

vano scale sub 149 pt, 1, 2



sub 101









sub 102





sub 103

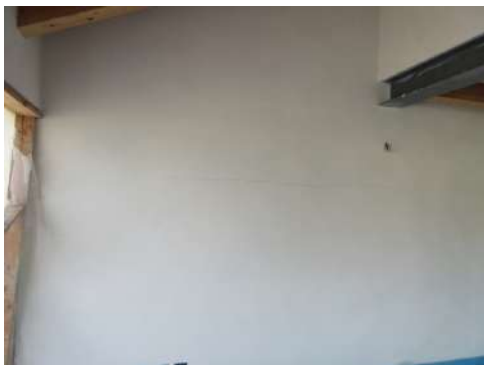





loft al grezzo iniziale







sub 219



sub 168







sub 176 "fabbricato 8" ex falegnameria







sub 178 "fabbricato 11" palazzina ex cabina



area esterna sub 164 - 180







sub 153

sub 19 - area esterna



sub 153



m.n. 195 area esterna su via P. Lioy



sub 19 - area esterna su via Riboli



sub 141 fabbricato "ex lanificio"











m.n. 195 area esterna su via P. Lioy



sub 17 area angolo via Lioy - via Hemingway



fabbricati nn. 13-14







sub 141 fabbricato "ex lanificio" lato ovest



sub 13 muro da via Hemingway



fabbricati nn. 13-14







sub 13 muro da via Hemingway



m.n. 585 fg 10 terreno vasca acqua



Particolari

